

INITIAL RECEIPT

United States Department of the Interior
Bureau of Land Management
 DIV OF LANDS, MINRLS & ENERGY
 ONE N CENTRAL AVE
 PHOENIX, AZ 85004 -4427
 Phone: 602-417-9200

Receipt

No: 4786285

Transaction #: 4913330	
Date of Transaction: 08/21/2020	
CUSTOMER:	
LAURA BARRY 2851 W GOLDFIELD DR TUCSON, AZ 85745-3503 US	

LINE #	QTY	DESCRIPTION	REMARKS	UNIT PRICE	TOTAL
1	3.00	LOCATABLE MINERALS / MINING CLAIMS- NEW, UNADJUD, ONE OR MORE AUTH NOS / NEW MINING CLAIM PROCESSING FEE CASES: AMC460854/\$20.00, AMC460855/\$20.00, AMC460856/\$20.00		- n/a -	60.00
2	3.00	LOCATABLE MINERALS / MINING CLAIMS- NEW, UNADJUD, ONE OR MORE AUTH NOS / NEW MINING CLAIMS LOCATION FEE CASES: AMC460854/\$40.00, AMC460855/\$40.00, AMC460856/\$40.00		- n/a -	120.00
3	3.00	LOCATABLE MINERALS / MINING CLAIMS- NEW, UNADJUD, ONE OR MORE AUTH NOS / NEW MINING CLAIMS MAINTENANCE FEE CASES: AMC460854/\$165.00, AMC460855/\$165.00, AMC460856/\$165.00		- n/a -	495.00
TOTAL:					\$675.00

PAYMENT INFORMATION				
1	AMOUNT:	675.00	POSTMARKED:	N/A
	TYPE:	CHECK	RECEIVED:	08/20/2020
	CHECK NO:	8281		
	NAME:	BARRY, LAURA 2851 W GOLDFIELD DR TUCSON AZ 85745-3503 US		

REMARKS

This receipt was generated by the automated BLM Collections and Billing System and is a paper representation of a portion of the official electronic record contained therein.

ENTERED
 AUG 26 2020
 BY: MLU

CORRESPONDENCE

TRANSFERS

MAINTENANCE FEES
WAIVERS
POL/NOI

Please accept maintenance fees for the following claims dated 8/20/20

AMC 460854

AMC 460855

AMC 460856

\$165
x3

\$495

Laura L. Barry
William C. Barry
2851 St. Goldfield Ave.
Tucson, Az 85745

ENTERED
SEP 01 2020
BY: _____

RECEIVED
BLM AZ STATE OFFICE
2020 AUG 26 A 8:01
PHOENIX, ARIZONA

8/21/2020

Documents also mailed
to Yavapai Co. Recorder

RECEIVED
BLM AZ STATE OFFICE
2020 AUG 26 A 8:00
PHOENIX, ARIZONA

2851 St. Goldfield Dr.
Tucson, Az 85745

RECEIVED
BLM AZ STATE OFFICE

2020 AUG 26 A 8:01

PHOENIX, ARIZONA.

BLM - Arizona State Office
One North Central Suite # 800
Phoenix, AZ. 85004-4427

PRESS FIRMLY TO SEAL

PRESS FIRMLY TO SEAL



1007



85004

U.S. POSTAGE PAID
PME 1-Day
TUCSON, AZ
85745
AUG 24, 20
AMOUNT
\$26.35
R2303S102989-04



**PRIORITY
MAIL
EXPRESS**

RECEIVED
BLM AZ STATE OFFICE
2020 AUG 26 A 8:00
PHOENIX, ARIZONA

To schedule free
Package Pickup,
scan the QR code.



USPS.COM/PICKUP



PS 10001000006

EP13FC
OD: 121



**PRIORITY
MAIL
EXPRESS**

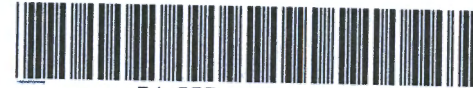

EJ 239 209 546 US

CUSTOMER USE ONLY

FROM: (PLEASE PRINT) PHONE 520, 235-7416
 Laura L. Barry
 2851 W. Goldfield Dr.
 Tucson AZ 85745

DELIVERY OPTIONS (Customer Use Only)

SIGNATURE REQUIRED Note: The mailer must check the "Signature Required" box if the mailer: 1) Requires the addressee's signature; OR 2) Purchases additional insurance; OR 3) Purchases COD service; OR 4) Purchases Return Receipt service. If the box is not checked, the Postal Service will leave the item in the addressee's mail receptacle or other secure location without attempting to obtain the addressee's signature on delivery.

Delivery Options

No Saturday Delivery (delivered next business day)
 Sunday/Holiday Delivery Required (additional fee, where available)
 10:30 AM Delivery Required (additional fee, where available)
 *Refer to USPS.com® or local Post Office® for availability.

TO: (PLEASE PRINT) PHONE (602) 417-9200
 BLM AZ OFFICE
 One North Central Suite 800
 Phoenix AZ

ZIP + 4® (U.S. ADDRESSES ONLY)
 85004-4427

- For pickup or USPS Tracking™, visit USPS.com or call 800-222-1811.
- \$100.00 insurance included.

PEEL FROM THIS CORNER

PAYMENT BY ACCOUNT (if applicable)

USPS® Corporate Acct. No. Federal Agency Acct. No. or Postal Service™ Acct. No.

ORIGIN (POSTAL SERVICE USE ONLY)

1-Day 2-Day Military DPO

PO ZIP Code 85745	Scheduled Delivery Date (MM/DD/YY) 8/25/20	Postage \$ 26.35
Date Accepted (MM/DD/YY) 8/24/20	Scheduled Delivery Time <input type="checkbox"/> 10:30 AM <input checked="" type="checkbox"/> 12:00 PM	Insurance Fee \$
Time Accepted 4:04 PM	10:30 AM Delivery Fee \$	Return Receipt Fee \$
Special Handling/Fragile \$	Sunday/Holiday Premium Fee \$	Live Animal Transportation Fee \$
Weight 2 lbs. 0 oz.	Acceptance Employee Initials <i>[Signature]</i>	Total Postage & Fees \$ 26.35

DELIVERY (POSTAL SERVICE USE ONLY)

Delivery Attempt (MM/DD/YY) Time	Employee Signature
<input type="checkbox"/> AM <input type="checkbox"/> PM	
Delivery Attempt (MM/DD/YY) Time	Employee Signature
<input type="checkbox"/> AM <input type="checkbox"/> PM	

LABEL 11-B, MARCH 2019 PGN 7690-02-000-6996



This envelope is made from post-consumer waste. Please recycle - again.

* Money Back Guarantee to U.S., select APO/FPO/DPO, and select international destinations. See USPS.com for details.
† Money Back Guarantee for U.S. destinations only.
* For Domestic shipments, the maximum weight is 70 lbs. For International shipments, the maximum weight is 4 lbs.

This packaging is the property of the U.S. Postal Service® and is provided solely for use in sending Priority Mail Express™ shipments. Misuse may be a violation of federal law. This packaging is not for resale. EP13F © U.S. Postal Service; October 2018; All rights reserved.

United States Department of the Interior
Bureau of Land Management
 DIV OF LANDS, MINRLS & ENERGY
 ONE N CENTRAL AVE
 PHOENIX, AZ 85004 -4427
 Phone: 602-417-9200

Receipt

No: 4791925

Transaction #: 4919056	
Date of Transaction: 08/28/2020	
CUSTOMER:	
LAURA BARRY 2851 W GOLDFIELD DR TUCSON, AZ 85745-3503 US	

LINE #	QTY	DESCRIPTION	REMARKS	UNIT PRICE	TOTAL
1	1.00	LOCATABLE MINERALS / MINING CLAIMS-NOT NEW-UNADJUD, ONE AUTH NO. ONLY / MINING CLAIM MONEY RECEIVED CASES: AMC460854/\$495.00	2021 MAINT/3	- n/a -	495.00
TOTAL:					\$495.00

PAYMENT INFORMATION			
1	AMOUNT:	495.00	POSTMARKED: N/A
	TYPE:	CHECK	RECEIVED: 08/28/2020
	CHECK NO:	9581	
	NAME:	BARRY, LAURA 2851 W GOLDFIELD DR TUCSON AZ 85745-3503 US	

REMARKS

This receipt was generated by the automated BLM Collections and Billing System and is a paper representation of a portion of the official electronic record contained therein.

MISCELLANEOUS



U of A Tech Park
9040 South Rita Road, Ste #2350
Tucson, AZ 85747
Ph (520) 298-2725 / Fax (520) 298-2767
www.darlingitd.com

BLM, Arizona State Office
One North Central Ave. #800
Phoenix, AZ 85004

To whom it may concern,

As soon as these claims are filed, please forward a copy of the receipt to me, Richard Darling, so the client has the AMC numbers to pay 2020-2021 fees.

Sincerely,

Richard Darling, President
Darling Geomatics
9040 S. Rita Rd., Ste 2350
Tucson, AZ 85747

RECEIVED
BLM AZ STATE OFFICE
2020 AUG 20 A 8:35
PHOENIX, ARIZONA

LOCATION NOTICES
AMENDMENTS
STATUS SHEET
GEO REPORT/MTP

MINING CLAIM STATUS REPORT - Assessment Year 2020

Data Entered: mc 8/24/2020

MTP Checked By: mc

GEO Checked By: mc

LEAD SERIAL NUMBER: AMC 460854 thru AMC 460856

NUMBER OF CLAIMS & TYPE:

3 LODE
____ PLACER
____ ASSOCIATION PLACER
____ MILL SITE
____ TUNNEL SITE

CHARGES:

Processing Fee @ \$20 = \$ 60
Location Fee @ \$40 = \$ 120
Maintenance Fee @ \$165 = \$ 495
Add'l Maint Fee for Assoc Placer = \$ _____
SUBTOTAL \$ _____
Other Fees \$ _____
Other Fees \$ _____
TOTAL \$ 675

TOTAL ACREAGE: _____ Per Claim
(Placer Only)

NUMBER OF LOCATORS: _____

DOCUMENTS RECEIVED VIA: Over-the-Counter [] Mail [] **TIMELY FILED:** Yes [] No []

LEGAL DESCRIPTION: T 145 R 27E SEC 25, 26
T _____ R _____ SEC _____
T _____ R _____ SEC _____
T _____ R _____ SEC _____
T _____ R _____ SEC _____

BLM [] FOREST SERVICE [] _____ SUBJ TO PL 359: Yes [] No []
WILDERNESS AREA [] _____

SPLIT ESTATE: N/A [] SX [] PX [] OTHER [] _____
SRHA [] Was proper Notice filed if located on SHRA Land? Yes [] No []

RECONVEYED MINERALS ON BLM LAND REQUIRE OPENING ORDER FROM 1944 TO 1993:

Open to Entry On _____ N/A []

COMMENTS/STATUS: VOID [] PARTIALLY VOID [] PVT MINERALS [] WITHDRAWN LANDS []
OTHER [] _____

[] Claimant acknowledges that portions of the following claim(s) site(s) may be void or voidable.

Printed Name of Claimant _____ Signature of Claimant _____

*****FINAL ADJUDICATION*****

DATE _____ INITIALS _____

AMC460854

When Filed Return To:
Laura Barry
2851 W. Goldfield Dr.
Tucson, AZ 85745

LOCATION NOTICE FOR LODE MINING CLAIM

NOTICE IS HEREBY GIVEN that the ONE MORE CHANCE NO. 1
lode mining claim has been located with reference hereby made to
Serial Number AZA38053

By: Laura L. and William C. Barry
2851 W. Goldfield Drive
Tucson, AZ 85745

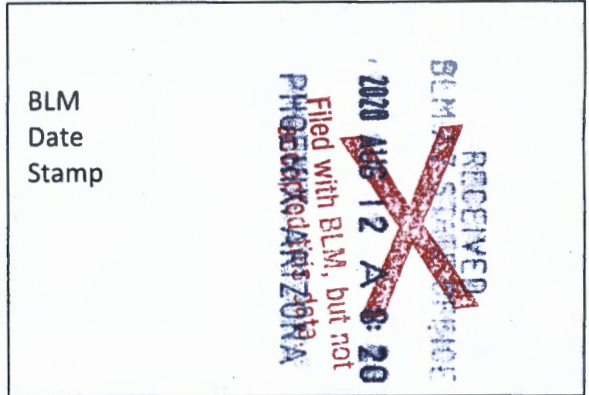

The general course of this claim is WEST TO EAST and it is situated in COCHISE County, Arizona. This claim is 1500 feet in length and 600 feet in width.

This claim runs from the location monument on which this location notice is posted approximately 20 feet in a WESTERLY direction to the WEST end line and 1480 feet in an EASTERLY direction to the EAST end line. This claim is marked by six monuments, one at each corner and one at the center of each end line of the claim.

The location monument on which this notice is posted is situated within Section 26, Township 14 SOUTH, Range 27 EAST, Gila & Salt River Meridian, Arizona and this claim encompasses portions of the following quarter section(s):

AMC460854

The NW 1/4 of SEC 26, AND THE NE 1/4 SEC 26 T14S, R27E, Gila & Salt River Meridian, Arizona.

The locality of this claim with reference to some natural object or permanent monument and additional information (if any) concerning its locality are as follows: THE NORTHEAST CORNER of the claim is located 60 feet SOUTH and 2829 feet EAST from the Northwest Corner of Section 26, T 14 S, R 27 E, Gila & Salt River Meridian, COCHISE COUNTY, AZ.

DATED AND POSTED on the ground this 4TH day of AUGUST, 2020.

By: [Signature]

Witness [Signature]

BY: Darling Geomatics
AS AGENT FOR: Laura L. and William C. Barry



COPY

When Filed Return To:
 Laura Barry
 2851 W. Goldfield Dr.
 Tucson, AZ 85745

MINING CLAIM MAP

Lode (X) Placer ()

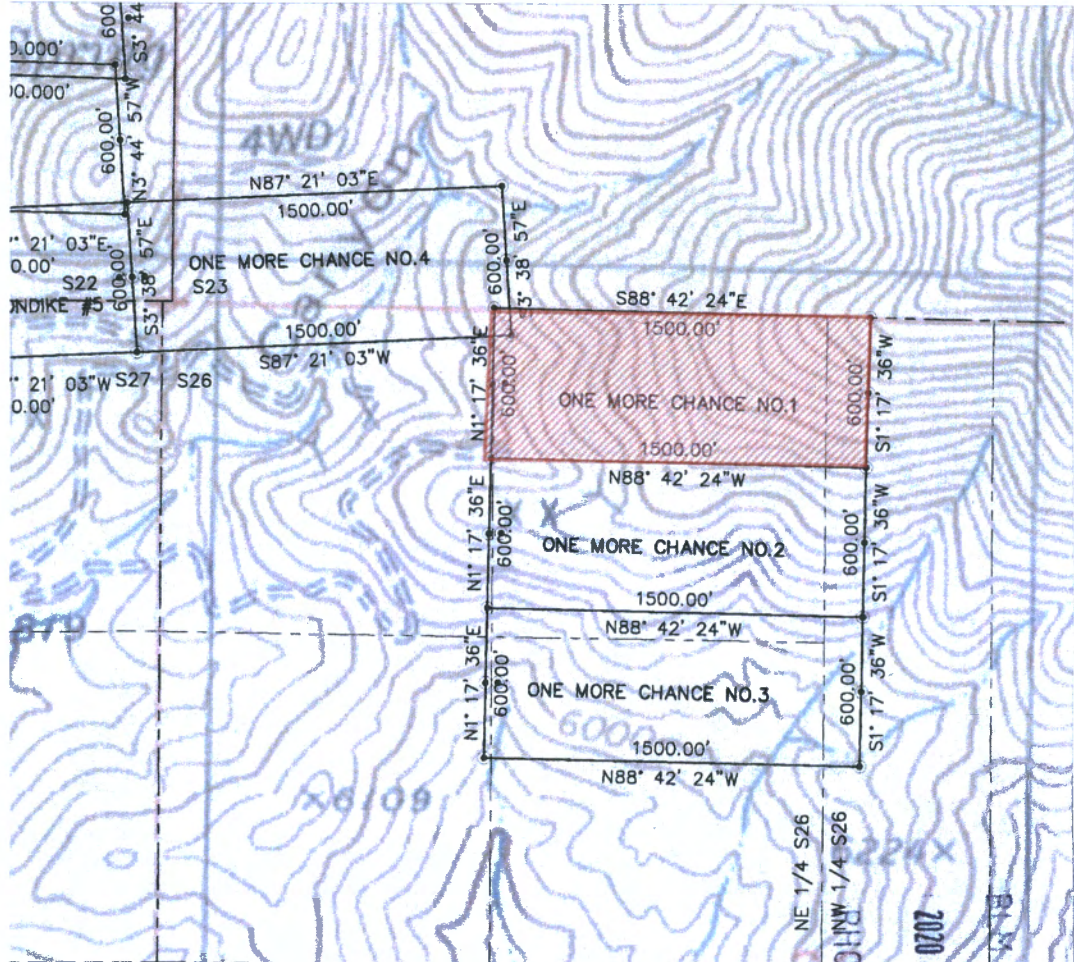

SCALE 1" = 1200 ft.

1. The above map depicts the ONE MORE CHANCE NO. 1 mining claim, which is located in Section(s) 26 Township 14S, Range 27E, Gila & Salt River Meridian, COCHISE County, Arizona.
2. The type of corner and location monuments used are as follows: 2"X2"X5' WOOD POSTS.
3. The bearings and distances in degrees and feet between claim corners are as depicted on the map.

RECEIVED
 BLM AT STATE OFFICE
 PHOENIX, ARIZONA
 2020 AUG 20 A 8:36
 FILED AUG 21, AM 8:20
 ACCEPTED THIS DATE.
 PHOENIX, ARIZONA

AMC460854

When Filed Return To:

Laura Barry
2851 W. Goldfield Dr.
Tucson, AZ 85745

LOCATION NOTICE FOR LODE MINING CLAIM

NOTICE IS HEREBY GIVEN that the ONE MORE CHANCE NO. 2 lode mining claim has been located with reference hereby made to Serial Number AZA38053

By: Laura L. and William C. Barry

2851 W. Goldfield Drive

Tucson, AZ 85745

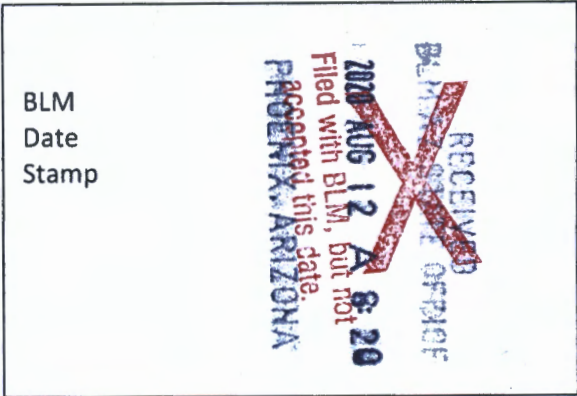

The general course of this claim is WEST TO EAST and it is situated in COCHISE County, Arizona. This claim is 1500 feet in length and 600 feet in width.

This claim runs from the location monument on which this location notice is posted approximately 20 feet in a WESTERLY direction to the WEST end line and 1480 feet in an EASTERLY direction to the EAST end line. This claim is marked by six monuments, one at each corner and one at the center of each end line of the claim.

The location monument on which this notice is posted is situated within Section 26, Township 14 SOUTH, Range 27 EAST, Gila & Salt River Meridian, Arizona and this claim encompasses portions of the following quarter section(s):

The NW 1/4 of SEC 26, AND THE NE 1/4 SEC 26 T14S, R27E, Gila & Salt River Meridian, Arizona.

The locality of this claim with reference to some natural object or permanent monument and additional information (if any) concerning its locality are as follows: THE NORTHEAST CORNER of the claim is located 637 feet SOUTH and 2825 feet EAST from the Northwest Corner of Section 26, T 14 S, R 27 E, Gila & Salt River Meridian, COCHISE COUNTY, AZ.

DATED AND POSTED on the ground this 4TH day of AUGUST, 2020.

By: [Signature]

Witness [Signature]

BY: Darling Geomatics
AS AGENT FOR: Laura L. and William C. Barry



AMC460855

When Filed Return To:
 Laura Barry
 2851 W. Goldfield Dr.
 Tucson, AZ 85745

MINING CLAIM MAP

Lode (X) Placer ()

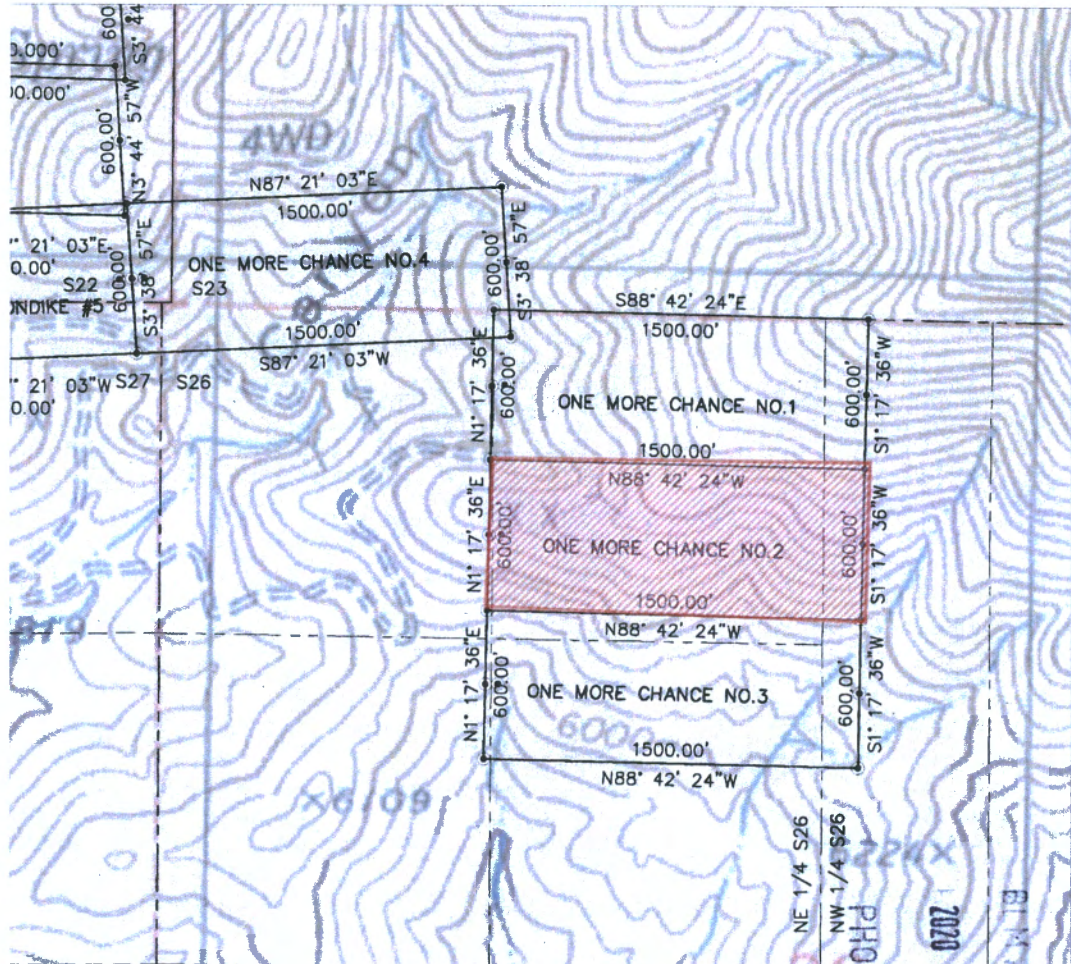

SCALE 1" = 1200 ft.

1. The above map depicts the ONE MORE CHANCE NO. 2 mining claim, which is located in Section(s) 26 Township 14S, Range 27E, Gila & Salt River Meridian, COCHISE County, Arizona.

2. The type of corner and location monuments used are as follows: 2"X2"X5' WOOD POST

3. The bearings and distances in degrees and feet between claim corners are as depicted on the map.

AMC460855

RECEIVED
 MINNAPAZ STATE OFFICE
 PHOENIX, ARIZONA
 2020 AUG 20 A 8:36
 RECEIVED
 MINNAPAZ STATE OFFICE
 PHOENIX, ARIZONA
 2020 AUG 22 A 8:20
 accepted this date, but not

When Filed Return To:
Laura Barry
2851 W. Goldfield Dr.
Tucson, AZ 85745

2020-16-09

Page 1 of 2
Requested By: LAURA BARRY
David W. Stevens - Recorder
Cochise County, AZ
08-07-2020 02:21 PM Recording Fee \$30.00

LOCATION NOTICE FOR LODE MINING CLAIM

NOTICE IS HEREBY GIVEN that the ONE MORE CHANCE NO. 3 lode mining claim has been located with reference hereby made to Serial Number AZA38053

By: Laura L. and William C. Barry
2851 W. Goldfield Drive
Tucson, AZ 85745

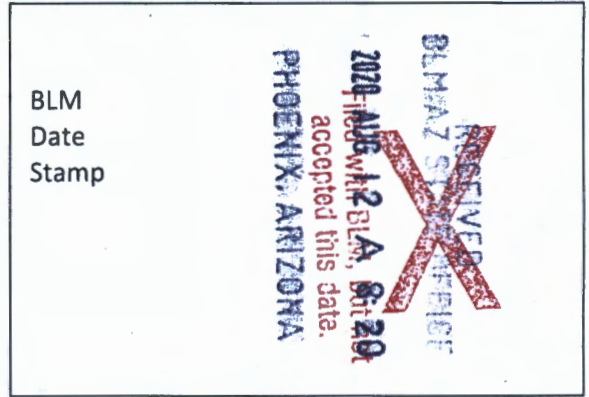

The general course of this claim is WEST TO EAST and it is situated in COCHISE County, Arizona. This claim is 1500 feet in length and 600 feet in width.

This claim runs from the location monument on which this location notice is posted approximately 20 feet in a WESTERLY direction to the WEST end line and 1480 feet in an EASTERLY direction to the EAST end line. This claim is marked by six monuments, one at each corner and one at the center of each end line of the claim.

The location monument on which this notice is posted is situated within Section 26, Township 14 SOUTH, Range 27 EAST, Gila & Salt River Meridian, Arizona and this claim encompasses portions of the following quarter section(s):

The NW 1/4 of SEC 26, AND THE NE 1/4 SEC 26 T14S, R27E, Gila & Salt River Meridian, Arizona.

The locality of this claim with reference to some natural object or permanent monument and additional information (if any) concerning its locality are as follows: THE NORTHEAST CORNER of the claim is located 1237 feet SOUTH and 2821 feet EAST from the Northwest Corner of Section 26, T 14 S, R 27 E, Gila & Salt River Meridian, COCHISE COUNTY, AZ.

DATED AND POSTED on the ground this 4TH day of AUGUST, 2020.

By: [Signature]

Witness [Signature]

BY: Darling Geomatics
AS AGENT FOR: Laura L. and William C. Barry

RECEIVED
BLM AZ STATE OFFICE
2020 AUG 20 A 8:36
PHOENIX, ARIZONA

AMC 460856

When Filed Return To:
Laura Barry
2851 W. Goldfield Dr.
Tucson, AZ 85745

MINING CLAIM MAP

Lode (X) Placer ()

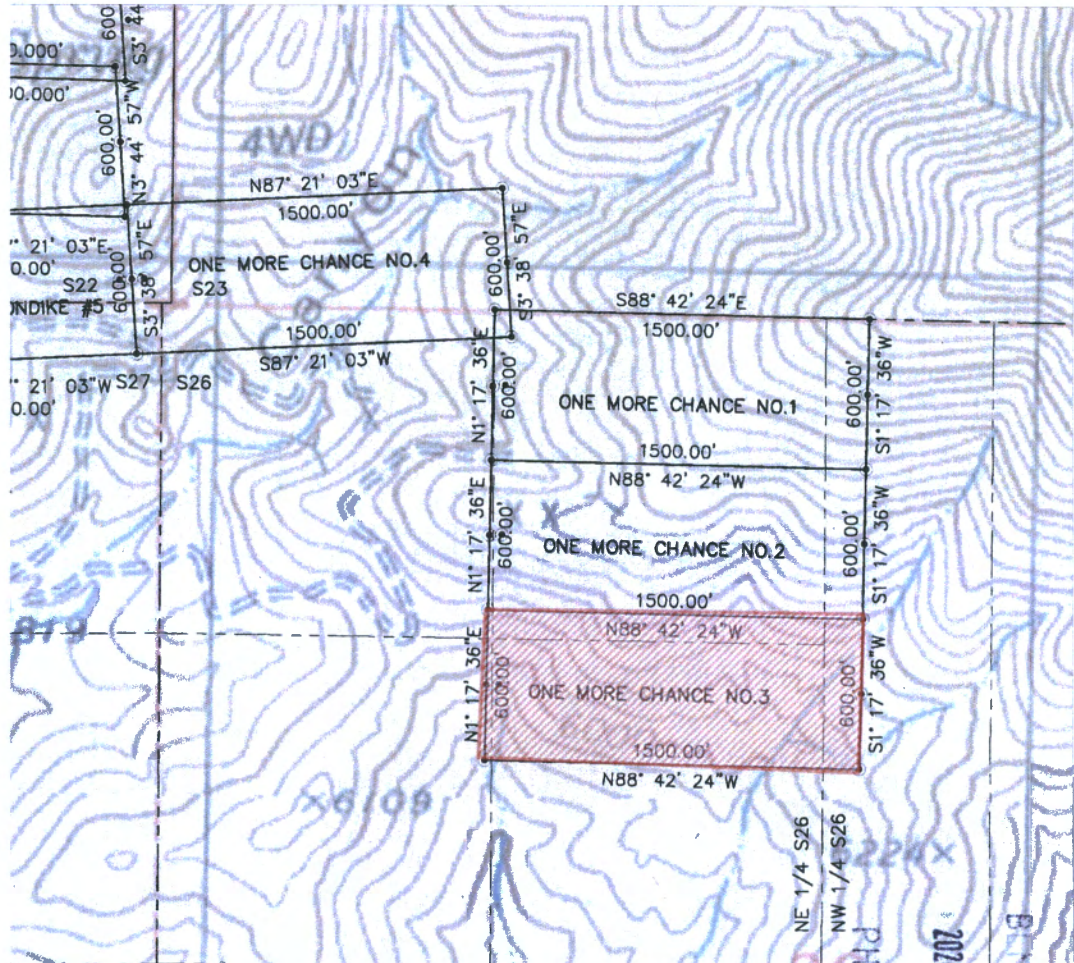

SCALE 1" = 1200 ft.

1. The above map depicts the ONE MORE CHANCE NO. 3 mining claim, which is located in Sections 26 Township 14S, Range 27E, Gila & Salt River Meridian, COCHISE County, Arizona.
2. The type of corner and location monuments used are as follows: 2"X2"X5' WOOD POSTS.
3. The bearings and distances in degrees and feet between claim corners are as depicted on the map.

RECEIVED
BIRMINGHAM STATE OFFICE
PHOENIX, ARIZONA
2020 AUG 20 A 8:30

RECEIVED
BIRMINGHAM STATE OFFICE
PHOENIX, ARIZONA
2020 AUG 12 A 8:21
Filed and accepted this date.

AMC460856

LR2K Home

CR-24



LR2000 Internal

CR Geographic Report with Land

[Download User Guide \(pdf\)](#)

Purpose: This report produces a geographic listing of case information based on retrieval by Meridian/Township/Range. This report format will display the case type, case disposition, meridian, township, range, section, survey type, survey number, surface management agency, pending actions, serial number, and total case acres.

To refresh the query, do a **Ctrl-R**. It resets the page and clears any criteria fields that may have entries.



No Results

The specified criteria didn't result in any data. This is often caused by applying filters and/or selection steps that are too restrictive or that contain incorrect values. Please check your analysis filters and selection steps, and try again. The filters or selection steps currently being applied are shown below.

Filters

Disposition is equal to **AUTHORIZED, CANCELLED, EXPIRED, PENDING, REJECTED, RELINQUISHED, WITHDRAWN**
and Meridian Township Range Section is equal to **14 0140S 0270E 025**
and Admin State is equal to **AZ**

[Return - Refresh](#)

DEPARTMENT OF THE INTERIOR
BUREAU OF LAND MANAGEMENT
Case Recordation

Geographic Report with Land

Disposition is equal to **AUTHORIZED , CANCELLED , EXPIRED , PENDING , REJECTED , RELINQUISHED ,
WITHDRAWN**

and Meridian Township Range Section is equal to 14 0140S 0270E 026

and Admin State is equal to AZ

DEPARTMENT OF THE INTERIOR
BUREAU OF LAND MANAGEMENT
Case Recordation
Geographic Report with Land

Admin State: AZ
Geo State: AZ
Serial Number: AZA 038052

Total Case Acres: 62.000

Casetype	Case Disp	Mer	Twp	Rng	Sec	Sur Type	Sur Nr	Suf	Subdivision	Pending Action
381401	PENDING	14	0140S	0270E	026	FF			PART OF NE; PART OF NW;	

Admin State: AZ
Geo State: AZ
Serial Number: AZA 038053

Total Case Acres: 40.000

Casetype	Case Disp	Mer	Twp	Rng	Sec	Sur Type	Sur Nr	Suf	Subdivision	Pending Action
381401	PENDING	14	0140S	0270E	026	ALIQ			NENW;	

Admin State: AZ
Geo State: AZ
Serial Number: AZA 038054

Total Case Acres: 62.000

Casetype	Case Disp	Mer	Twp	Rng	Sec	Sur Type	Sur Nr	Suf	Subdivision	Pending Action
381401	PENDING	14	0140S	0270E	026	FF			PART OF NE; PART OF NW;	

TOWNSHIP 14 SOUTH RANGE 27 EAST OF THE GILA AND SALT RIVER MERIDIAN, ARIZONA

COCHISE COUNTY
SAFFORD FIELD OFFICE

T 135
R 27E R 28E
T 135
T 145 R 28E

STATUS OF PUBLIC DOMAIN LAND AND MINERAL TITLES

INDEX TO SEGREGATED TRACTS				
RESURVEY TRACT NO	ORIGINAL SURVEY			
	T	R	SEC	SUBDIVISION

FOR ORDERS AFFECTING DISPOSAL OR USE OF
UNIDENTIFIED LANDS WITHDRAWN FOR CLASSIFICATION,
MINERALS, WATER AND/OR OTHER PUBLIC PURPOSES,
REFER TO INDEX OF MISCELLANEOUS DOCUMENTS.

Croazing Dist No 4

MDS 824 NE
825 NW
826 SW
827 SE



Let 32°09'40"N
Long 109°32'04"W

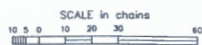

WARNING STATEMENT
This plat is the Bureau's Record of Title, and should be used
only as a graphic display of the township survey data. Rec-
ords herein do not reflect title changes which may have been
effected by interest movements of rivers or other bodies of water.
Refer to the cadastral surveys for official survey information.

CURRENT TO	NW	GSR Mer
5-18-2016	ACAD	T 14 S R 27 E



RT 278
ST 5.3
2 15:00
C
6353
08.19

ORIGIN ID: PGAA (520) 298-2725
MICHELLE LUTHER
DARLING ENVIRONMENTAL & SURVEY
9040 SOUTH RITA ROAD
SUITE 2350
TUCSON, AZ 85747
UNITED STATES US

SHIP DATE: 18AUG20
ACTWGT:
CAD: 111099650/NET4280

BILL SENDER

TO BLM, ARIZONA STATE OFFICE

1 N CENTRAL AVE #800

PHOENIX AZ 85004

(602) 417-9200 REF: BARL-SU20-001
INV. PO: DEPT

5563.0770916766



WED - 19 AUG 3:00P
STANDARD OVERNIGHT

TRK# 7712 9229 6353
0201

The W

XH ZSYA

85004
AZ-US PHX



PHOENIX, ARIZONA
2020 AUG 20 A 8:36
RECEIVED
BLM AZ STATE OFFICE

Align bottom of Peel and Stick Airbill here.